Richmond Record-Herald

VOL. XXVI— SIXTEENTH YEAR | RICHMOND, CONTRA COSTA COUNTY, CAL. —TUESDAY, JUNE 26, 1917. | NUMBER 138.

Mooney Boat Search Is Told

Council May "Quash" Police Charges

HEARING SET FOR FRIDAY EVENING, 7:30 AT CITY HALL

Despite the fact that serious charges have been brought against Chief of Police Charles H. Walker, the city council may "quash" the whole affair at the public hearing Friday night. This much is prophesied by spectators from the listless attitude of the board last night.

Six sworn charges, ranging from perjury to drunkenness and incompetency were read to the packed council room by the city clerk and through their reading Walker smiled and attempted to make light of them with mimicry.

The charges were filed by present Police Sergeant Elijah Jennings, former policeman George Betts, former inspector Virgil Phillips, former inspector Fred Eigenman, Mrs. Clara Wilson, president of the W. C. T. U. of this city, Bernard Johnson and Attorney T. L. Christianson.

Following the reading of the charges by the city clerk, Councilman Hartnett recommended a night be set this week for a public hearing of the charges.

Mayor Gerrand named Friday night, which was satisfactory to All parties concerned. The hearing will commence sharply at 7:30 o'clock on that evening. Walker, along with other city officials comes up for re-appointment on Monday, July 2. A full report will be made at that time as to the findings of the charges.

The charges against Chief Walker at last night's council meeting are more serious than any made in the past, being doubly strengthened by the fact that they are made under oath.

The charge of Mrs. Clara Wilson, president of the W. C. T. U. Society in which Walker is accused of perjury, drunkenness, driving his auto while drunk and frequenting saloons after closing hours where, it is alleged, he purchased liquor for women, was the first one read.

This was followed with a charge from Virgil Phillips, former sergeant, who charges Chief Walker with being intoxicated the night that Sergeant Jennings was shot by "Commodore" Joseph Turner, negro bandit. Phillips charges Walker with being drunk and intoxicated on numerous occasions.

A report of the police committee relative to findings in the Eigenman case followed the Phillips charge in which the committee consisting of Ludewig, Ogborn and Hartnett stated the blame "to lie with the head of the department."

Fred Eigenman, former inspector, charges Walker with perjury, in testimony which he gave at his hearing in March, 1916, when Walker is said to have testified that he didn't know why Jennings had written a letter urging an investigation of Eigenman's actions while on patrol duty.

Eigenman, according to his sworn statement, has asked District Attorney T. D. Johnston for a warrant for purjury against Walker, which matter the District attorney has under advisement at the present time.

Attorney T. L. Christiansen, charges Walker with being drunk at the trial of Bernard Johnson in

(Continued on Page Four)

HENRY MORGENTHAU—Who heads American mission to Egypt. The mission will comprise Henry Morgenthau, former Ambassador to Turkey, Feliz Frankfurter, now attached to the War Department and M. Lewin Epstein a Zionist leader. The mission will have nothing to do with the possible question of an independent Palestine.

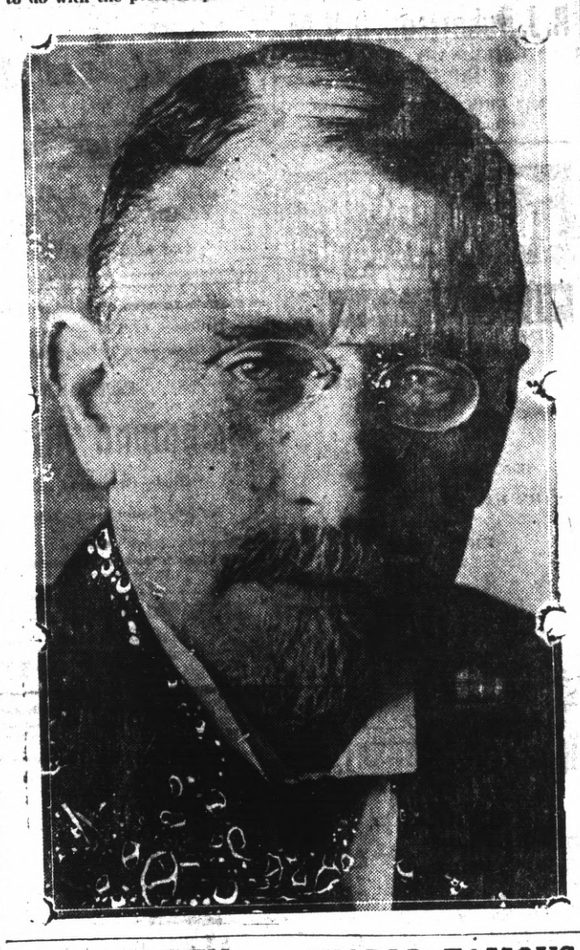

$1607 TAKEN IN RED CROSS DRIVE HERE

Richmond's Red Cross campaign ended with a whirlwind finish last evening in which $1607.05 was donated.

The campaign was successful through the efforts of C. M. Brewer, E. M. Tilden, V. A. Fenner, Fred Neville, Harry Chapman, Harry Pulse, Fred Lamoine, Charles Crary and I. L. Dearborn.

Mite boxes distributed about the city for Red Cross donations netted $35.

One of the largest single contributions to the campaign was $250 given by Joseph Nicholl, retired rancher. Mrs. J. K. Adams of the west side gave $100.

PRISONERS GIVE OFFICIAL BOOKS

Two excellent bound and beautifully printed copies of "President Wilson's War Message," prepared by printers at San Quentin prison were presented to City Health Officer C. R. Blake today by Warden Johnston.

The typographical work on the books was made under the supervision of Gus Arnivey.

PASTOR'S DAUGHTER TO ENTER COLLEGE

Miss Vesta Gillette, daughter of Rev. John Gillette, pastor of the First Methodist church was among the graduating class of 1917 to leave the Sacramento High school last night. She will visit with her parents here during the summer months and then enter the University of California.

WORLD FAMOUS ORGANIST WILL GIVE RECITAL

On Friday evening the first of a series of Organ Recitals will be given in the First Christian church by the world renowned concert organist, Clarence Eddy, whose recitals at the Panama Exposition elicited such universal comment of admiration by the thousands who flocked to hear him.

The coming of Mr. Eddy to Richmond is an event in the musical and educational development of this city and should be so recognized by an audience that should crowd the new Christian church edifice to the doors on Friday evening. Tickets are on sale at both the Lang and Ferguson Drug stores on Macdonald avenue.

KEY SYSTEM TO PICNIC TOMORROW

Tomorrow 2000 members of the Key System Athletic Association will enjoy their annual outing and picnic at East Shore park. Superintendent Charles Donnelly of the Richmond division has extended invitations to the newspapermen and city officials to attend the affair.

EPWORTH LEAGUERS PLAN JOLLY PARTY

Epworth Leaguers of the First Methodist church are arranging for the entertainment to be held in the church parlors one week from next Friday. A stereoptican lecture of the Yosemite valley will be the feature of the evening. Proceeds from th affair will go toward the purchase of a piano for the church.

ONE SALOON IS DENIED A NEW LICENSE: 8 ARE WITH-HELD

One saloon-man was denied a renewal of a retail liquor license, and eight others were with-held for a week by the license committee of the city council in making its annual report for saloons in this city last night.

The saloon denied a license renewal was that conducted by Harry Jackson at Pullman, recently charged with violating the city liquor ordinance by residents of the district.

Others which were with-held for one week were: Thomas Kenny, administrator for James Coffey, 123 Cottage avenue; James Mattucci, 125 Standard avenue; Rocco Mazzoni, 456 Garrard boulevard; Theo. Marcollo, 100 Macdonald avenue; A. S. Richardson, 18 Standard avenue; James Sullivan, 401 West Barrett Avenue; Henry Trautvetter 200 Barrett avenue and E. H. Weber, 112 Railroad avenue.

The application for a transfer of the liquor license of F. H. Lottman to Harry McNeil for saloon at 556 Forty-seventh street was laid over one week.

The license committee recommended the renewal of licenses for the the six wholesale liquor houses and two club licenses. To the eight licenses with-held for a week the council granted temporary licenses.

PAINTERS GIVE $20 TO CAMPAIGN

Painters of Richmond Local, showed their patriotism at a meeting in Pythian hall last evening by giving a check for $20 to the Red Cross campaign. Officers of the union are Frank Roberts, president and F. Laurenzana, secretary and treasurer.

ST. PAUL'S WHIST PARTY THIS EVE

With excellent prizes, appetizing refreshments and a jolly reception committee, the whist party of St. Paul's Catholic church to be held in the church parlors at San Pablo tonight promises to be a tremendous success.

Nothing has been overlooked by the committee in charge of Mrs. Lucey which will aid toward the success of the party. Aiding Mrs. Lucey on the committee are, Mrs. Mary Roberts, Mrs. Emma Moitoza, Mrs. William Mattos, Mrs. Florence Roberts, Miss Amelia Alameda, Miss Edith Maher and Miss Lulu Amarel.

FOOD CONSERVATION IN PASTOR'S TOPIC

Rev. John C. Gillette, pastor of the First Methodist church will speak next Sunday on food conservation. His topic for the day will be "Gathering Up the Fragments."

H. L. PENRY IS PAID TRIBUTE BY COUNCILMEN

H. L. PENRY—Who retired from the council board last night to be succeeded by H. O. Watson.

H. L. Penry, council member for six years vacated his seat amid glowing tributes from his fellow members last evening for his successor H. O. Watson.

Complimentary talks for Penry's work as a councilman were made by Mayor E. J. Garrard, J. N. Long, H. D. Chapman, John Gerlach, R. L. Fernald, J. B. Ogborn, W. L. Lane and D. J. Hall.

Penry replied to these by saying: "Despite the fact that I won't be on the council which will help to shape Richmond's future I shall always be a good booster for the city."

H. O. Watson, councilman-elect will assume his seat on the board next Monday night.

POOLROOM MEN RENEW PERMITS

Applications for renewal of pool room licenses were filed by seven pool room owners of this city with the council last night. They were, J. W. and O. L. Dietrich, 130 Washington avenue; E. B. Breck, 2227 Macdonald avenue; J. W. and O. L. Dietrich, 406 Macdonald avenue; J. E. Cryan, 321 Sixth street; H. C. Jacobson, 621 Macdonald avenue; George K. Drew, 114 Washington avenue and Charles Russell, 517 Macdonald avenue.

CHURCH DEACONS MEET WEDNESDAY

The board of directors and deacons of the First Methodist church will hold a special meeting in the church parlors Wednesday evening to transact important business.

$11,000 IN STREET CONTRACTS AWARDED

Two street contracts were awarded by the city council last night totaling $11,000.

They were S. C. Rogers, $3,990.52 for the improvement of Burbeck avenue; Johnston-Aguiar $7281.50 for the improvement of Potrero avenue.

BABY BORN.

A baby boy was born last evening to the wife of H. F. Harkley at the Craven hospital. Dr. H. L. Carpenter the attending physician reports mother and baby doing nicely.

POLICE CHIEF DENIES FINDING BOMB; RIFLES ONLY THING LOCATED

Richmond police played a prominent part in the testimony at the trial of Rena Mooney in San Francisco today.

Assistant District Attorney Ferrari, in introducing his conspiracy evidence in the Rena Mooney case this morning, brought out one unexpected and sensational admission. It was that the police of Richmond did not find any explosive material in Mooney's boat in 1913, and that it was not until after Martin Swanson had visited the boat that the explosives were found.

Charles H. Walker, Richmond Chief of Police, was the State witness who made the admission regarding the failure to find explosives in the boat.

Chief Walker testified that on December 27, 1913, Mooney and two other men moored a bot at Bailey's wharf on the shore of San Pablo bay, near Richmond. He and other officers met — men and searched the boat. They found several guns.

"Did you find anything else in the boat? asked Attorney McNutt.

"No," was the reply.

In response to continued questioning Walker said the boat later was searched again by police officers accompanied by Martin Swanson, the detective for the Pacific Gas and Electric Company, who, the bomb defense has contended, has been the main manipulator of a plot against the accused.

"When did you first see the box containing explosive materials which the prosecution has introduced in evidence?" asked McNutt.

"I first saw it at the Richmond Police station," was the reply.

"That was after you had searched the boat and had not found the box?"

"Yes."

It was here that Attorney Ferrari objected to the question and answer and the court ordered them stricken out.

HOUSEWIVES ARE URGED TO CAN FRUITS NOW

Mayor E. J. Garrard today urges housewives of this city to assist the National Emergency Food Commission in the conservation of foodstuffs by drying and canning immediately.

In speaking of this move the mayor said:

"It is important at this time that housewives of this city commence the canning of foodstuffs because of the shortage of tin at the large canneries of the United States."

Instructions as to how to can and dry fruits and foodstuffs will be sent to any housewife by applying to the city clerk's office for literature distributed by the National Food Commission.

HARBOR LINES FOR APPROVAL

Harbor Engineer George Posey and the city attorney were instructed by the city council last night to request the approval of the proposed Richmond Harbor lines from the Secretary of War immediately.

The request for the approval of the harbor lines will be made through Col. Heuer, army engineer in charge of this district.

TO RIVERBANK.

Mrs. K. McCarthy who underwnet a major operation at the Craven hospital recently returned today to her home in Riverbank. Dr. U. S. Abbott was the attending physician.

COUNCIL BALKS AT FILL PRICES FOR RIP-RAP CONTRACT

Because rip-rapping had been done for forty-four cents a ton on the outer harbor and bids ranging from $2.98 to $3.10 a ton were submitted for the same work on the inner harbor, was responsible for the council laying the matter over one week.

Harbor Engineer George Posey attributes this increase in price to the fact that so much harbor work is going on at the present time and construction companies find a ready sale for their rock and fill. The fill will necessitate 12,000 tons of rock. The bidders were: Blake Bros., $2.98 a ton; Healy-Tibbetts, $2.73 a ton, and Daniel Construction Co., $3.10 a ton.

LAST MINUTE NEWS

LICENSE.

A marriage license was issued to Warren McBride 39 of Richmond and Hulda Meyers, 28 Illinois in San Francisco today.

MARTINEZ ESTATE.

MARTINEZ, June 26.—Petition for letters of administration in the estate of Consolation Martinez of Richmond was filed today. The estate is valued at $1250 and comprised for the most part of property at Watsonville.

MAKE RAID.

The police raided the Manhattan hotel Sunday evening and arrested Manuel Alpero for laboring prostitutes. His bonds are $50.

Special--Screen Doors
10 Per Cent OFF
FOR ONE WEEK ONLY
SQUARE DEAL HARDWARE CO.
R. B. DOUGALL
Phone Richmond 288 — FREE DELIVERY — 329 Macdonald Ave.

Richmond Record-Herald

Published every afternoon, Except Sundays and Holidays by the Record-Herald Company

Sixth Street, near Macdonald Ave. Telephone Richmond 70

FRANK HULL...Managing Editor. G. E. MILNES...Business Mgr.

SUBSCRIPTION RATES:

1 Year.....$4.00 6 Months.....$2.00 1 Month by Carrier..40¢

Entered at the Postoffice at Richmond, Cal., as Second-class Matter.

Independent Democratic

THE THINKER

Rodin's masterpiece, "The Thinker," might well typify the huge, unwieldy masses of Russia. Now at last the Slav giant has begun to think. The first real evidence of cerebration on the part of the council of workmen's and soldiers' delegates, which is Russia's actual ruler, is its recent rejection of Austria's overtures of peace.

It is to be hoped that the Russian people are at least coming to a realization that Germany wishes a separate peace in order to make a separate conquest. The kaiser's program of "Weltpolitik" has been exposed so repeatedly that it must have filtered to even the peasants of Russia. Perhaps they are beginning to see that peace at this time means return of an imperialistic rule, which will receive its inspiration, if not its actual commands, from Potsdam. The mouzhik is beginning to see that he must keep the Hohenzollerns out unless he wants the Romanoffs to return. The man on the street in Petrograd is just learning that autocracy is ready to forget old feuds in order that its baleful power may not be broken.

How long democracy in Russia will continue to cohere in this, the greatest crisis in the history of the Slavs, is quite problematical when one remembers the strangely impressionable nature of the race. There is much room for hope, however. The council represents the greatest element that has been clamoring for a peace without indemnities and annexations. The situation appears to be shifting, so that the council is now enunciating very unmistakably the very principles for which Miliukoff and his colleagues were sacrificed.

It seems as if the pro-German propagandists in Russia have failed to make a case. Peace without indemnities does not mean peace without just compensation for wrongs done. When an individual takes another's property unlawfully, the law compels him to make restitution—not for reasons of vengeance, but in order that abstract justice may be done, as nearly as it is possible for human tribunals to dispense it. Why should not nations be held to the same standard?

Peace without annexations does not mean that provinces out of sympathy with kulture will be forced to remain under the odious and tyrannical rule of Prussia. It does not mean that Alsace and Lorrine, which are French in ideals, traditions and learnings, should be kept from returning to France; and it does not mean that Trent and Trieste, where the schools, newspapers and every day affairs are conducted in Italian, shall be forced to submit to the Hapsburg despotism that for years has shamelessly exploited this "Italia Irredenta."

The Russians are at last beginning to see what a treacherous slogan this pro-German formula really is. They are realizing that peace without indemnities and annexation would amount to a peace without justice—and this would mean that the war had been fought in vain.

Once Russia becomes thoroughly convinced that her own interests and safety demand that she strike against Hohenzollernism, she will strike, and strike hard. The Slavs are not cowards, and they are rapidly assembling the sinews of war. When the time comes, they will know how to meet the Huns that are even now thundering at their gates.

It is interesting to know to what extent our president's words have brought about this change of sentiment in Russia. His clarion call to the powers of democracy to rally against the common foe, is already bearing fruit. Furthermore, the reception that has been accorded to the Root commission shows that the Russians recognize Americans as their brothers in ideals, if not in race.

THE ROOT MISSION

It is too early even to guess at what may be accomplished in Russia by Elihu Root and his associates. The success of the undertaking might constitute the decisive event of the war.

On the other hand the commission may fail of its difficult task. That it will exert all of its resources to assist the new Russian democracy to a stable form of government, goes without saying. But whether the Russian people can be brought to see the dire straits in which they have placed themselves, is doubtful. History records what service was performed by Benjamin Franklin in France in our revolutionary times and by Charles Francis Adams in Britain during our civil war, and history may record the work of the Root mission as having immortal consequences.

The danger to Russia is from her extremitists and her idealists. The Russians cannot doubt the sincerity of the American democracy, and they may heed the advice of Mr. Root. His appeal, in his public address was as powerful as it was skillful. Russians may learn practical ways of doing things from Mr. Crane and Mr. McCormick, two manufacturers on the commission, and from our engineers and experts. Their radicals can trust the socialism of Charles Edward Russell, who realizes that socialism itself can have no existence if autocracy triumphs.

The workmen's and soldiers' committee, which constitutes an advisory committee with power of veto to the duma and provisional government, resembles the Jacobin club and the club of the Cordeliers, which were at moments in the French revolution the unofficial government in France. The great Danton derived his powers from the Cordeliers, as the "incorruptible" Robespierre did his power from the Jacobins. The parallel may help us to understand a little of the conditions in Petrograd.

Kerensky, as representative of the workmen's and soldiers' committee, imposed himself as minister of war and marine upon the provisional government. But happily he seems to be a Danton rather than a Robespierre. He directs his energies against the invaders. He may dispute the foreign policy inherited from the autocracy, but he has no doubt that the first and indispensable business of the Russian republic is to drive the Germans out.

Under Kerensky, Brusiloff becomes chief of staff. As general he has been able to cope with Hindenburg and Hindenburg's best captains. If Brusiloff remains as director of the Russian armies, it will be a good sign. He is an implacable enemy of Germany, and has expected to end the war in Berlin.

If Russia should be sufficiently habilitated to resume the war this year, it would be fortunate indeed. But probably what the mission headed by Root hopes to get Russia in shape to throw her huge weight against Germany and Austria next year. If we can induce the Russians, from three to five millions strong, to fight in ernest, the year 1918 should see the end of the war.

For Accurate Glasses Consult

Dr. C. R. Blake

704 Macdonald Ave. (Upstairs)
Open Afternoons and Evenings and by Appointment.

"If They Don't Fit, You Can't Have Them."

GUARANTEED REBUILT TYPEWRITERS

All Makes
UNDERWOODS

Model 4—Automatic ribbon reverse $32.50
Model 5—Automatic ribbon reverse $37.50
Model 4—2-color back spacer, pica $40.00
Model 5—2-color back spacer, pica .....$47.50 to $55.00
Model 3—14-inch carriage..$35 to $52.50

REMINGTONS

Model 10—Pica. type...$37.50 to $52.50
Model 11—Decimal tabulator..$40 to $55
Model 11—Decimal tabulator Wahl adding and subtracting attachment $100.00
Models 6 and 7.....$15.00

OTHER MAKES

Model 5—Oliver $27.50
Model 2—L. C. Smith, pivot bearing $27.50
Model 2—L. C. Smith, ball-bearing $32.50
Model 2—L. C. Smith, ball bearing, back spacer $35.00
Model 5—L. C. Smith $42.50
Model 2—Monarch $30.00
Models 2, 4, 5 and 6—Smith-premier $15.00
Model 10—Smith-Premier $30.00
Model 10—Royal $50.00

Each machine thoroughly rebuilt and fully guaranteed for one year. Add $2.50 to the above prive if sold on terms of $5 cash and $5 per month. Machines sent for 3 days' examination to any point on the Pacific coast, and if not satisfactory may be returned at our expense. Machines rented 4 months for $5. Late models rented 3 months, $7; 4 months, $8. Initial payment applied if purchased.

Send for our new illustrated folder, just off the press.

The Wholesale Typewriter Co., Inc.
539 Market St., San Francisco
Branches in all coast cities

NOTICE TO TAXPAYERS

State and County Taxes for the Fiscal Year 1916-1917.

Office of the Collector of State and County Taxes, Martinez.

Notice is hereby given that I have received from the Auditor of Contra Costa County the Duplicate assessment book for the fiscal year 1916-1917, and

1st. That the taxes on all personal property secured by real property, and one-half of the taxes on real property will be due and payable on the

Third Monday in October,

1916, and will be delinquent on the

First Monday in December

next thereafter, at six o'clock p. m., and unless paid prior thereto, fifteen per cent will be added to the amount thereof, and if said one-half be not paid before the

Last Monday in April, 1917

at six o'clock p. m., an additional five per cent will be added thereto. The remaining one-half of the taxes on all real property will be payable on and after the

First Monday in January,

1917, and will be delinquent on the

Last Monday in April,

next thereafter, at six o'clock p. m., and unless paid prior thereto, five per cent will be added to the amount thereof.

2d. That all taxes may be paid at the time the first installment, as herein provided, is due and payable.

3d. That payment of taxes must be made at the office of the Tax Collector, in the town of Martinez.

M. W. JOOST.
Tax Collector of Contra Costa County.

"Let Mayer Do It." If you want your old suit made like new. Ring up Phone 452. Cleaning, Dyeing, Repairing or Pressing. Work called for and delivered. Mayer's American Cleaning Works, 1116 Macdonald avenue.

Time Table

SUMMER

LEAVE RICHMOND:
Daily, (Except Sunday):—
7:30am; 9:30am; 11:30am;
1:30pm; 3:30pm; 5:30pm.
Sundays:—
7:30am; 9:00am; 10:30am;
12:00 m; 2:00pm; 3:30pm;
5:00pm; 6:30pm; 8:00pm.
LEAVE SAN QUENTIN:
Daily, (Except Sunday):—
8:15am; 10:15am; 12:15pm;
2:15pm; 4:15pm; 6:15pm.
Sundays:—
8:15am; 9:45am; 11:15am;
12:45pm; 2:45pm; 4:15pm;
5:45pm; 7:15pm; 8:45pm.

Subject to change without Notice

Key Route Cars direct to Ferry from all points of Alameda County

Motor Vehicles from Point San Quentin direct to San Rafael connecting with Northwestern Pacific Railroad for all points North.

UNSURPASSED BUFFET AND GRILL SERVICE

For Information Address
RICHMOND-SAN RAFAEL FERRY & TRANSPORTATION COMPANY
RICHMOND, CALIF.
Phone Richmond 281
Phone San Quentin 2

CLASSIFIED ADS

CLASSIFIED ADVERTISING RATES

Lines	2T	4T	6T	12T	24T
3....	$ .25	$ .45	$ .60	$1.00	$1.50
4....	.35	.60	.80	1.35	2.00
5....	.45	.75	1.00	1.75	2.50
6....	.50	.90	1.20	2.00	3.00
7....	.60	1.05	1.40	2.25	3.50
8....	.70	1.20	1.60	2.50	4.00
9....	.80	1.35	1.80	2.75	4.50
10....	.90	1.50	2.00	3.00	5.00

Strictly in Advance

Classified ads will be taken over the phone and collections made by messenger on payment of 10¢ extra for messenger service.

FOR RENT

FOR SALE— 50 foot corner on Cutting Boulevard. All clear. $1500 cash or terms. Address Box J. J. Record-Herald office.

FOR SALE

GET A HOME—2 lots. 50 foot frontage, close in location and house, street work all paid. Terms can be arranged. Box C. D. Record-Herald office. 3-22-tf

FOR SALE—Modern close in 5-room dwelling on one of the best residential streets in the city. Will sell at a bargain, part terms if disposed of at once. Address Box 46, Record-Herald. tf

FOR SALE—Two lots, 50-foot frontage on 11th St., near Barrett, with modern dwelling in excellent condition, with all conveniences. One of the best bargains in residential close in real estate in the city. Terms reasonable. Address Box 46, Record-Herald. tf

A BARGAIN—Player piano for sale at a bargain. Will arrange terms to responsible parties. No. 15 11th St. 4-24- t

FOR SALE—Two 5 room cottages, just completed. Each with driveway. Terms. Open afternoons, 766 7th St. 6-1-tf

FOR SALE AT SACRIFICE—Improved residence lot on Ripley Ave. near Second St. $395.00. Will take Ford as part payment. Address Mrs. C. Owens 138 W. Poplar St. Stockton, Calif. 6-22-1w

HELP WANTED

WANTED—Young man. Apply at 932 Macdonald at Black's. 6-26-tf

HELP WANTED FEMALE

An intelligent person may earn $100 monthly corresponding for newspapers; $40 to $50 monthly in spare time; experience unnecessary; no canvassing; subjects suggested. Send for particulars. National Press Bureau, Room 902, Buffalo, N. Y. Apr. 27-Oct-27-'17

HELP WANTED MALE

An intelligent person may earn $100 monthly corresponding for newspapers; $40 to $50 monthly in spare time; experience unnecessary; no canvassing; subjects suggested. Send for particulars. National Press Bureau, Room 902, Buffalo, N. Y. Apr. 27-Oct-27-'17

WANTED—MISCELLANEOUS

WANTED—A good piano. Price and terms must be right. For particulars write P. O. Box 601, Richmond, Cal. tf.

WANT POULTRY — Will trade two choice lots in Richmond Annex all paid for, corner location, slightly view, for poultry. Address Box "BA" Record-Herald offive. 6-9-tf

POSITION WANTED

THE W. C. T. U. of Richmond would like to assist any girl that needs help who will either write or come to see Mrs. G. Wallin, 684 Fifteenth St., Richmond. tf.

SALARY LOANS

SALARIED PEOPLE PERMANENTLY employed furnished $5.00 to $50.00 without security, delay or publicity, cheapest rates, easiest payments. D. D. Drake, 607 Macdonald Avenue. 4-29-tf

Associated Savings Banks of San Francisco.

HUMBOLDT SAVINGS BANK
783 Market Ct., Near Fourth.

For the half year ending June 30, 1917, a dividend has been declared at the rate of four (4) per cent per annum on all savings deposits, payable on and after Monday, July 2, 1917. Dividends not called for are added to and bear the same rate of interest as the principal from July 1, 1917.

H. C. KLEVESAHL, Cashier.
6-26-12t

GET RID OF PREJUDICE

Dr. Dunne Fay Woo

If you are getting no relief you should consult DR. DUNNE FAY WOO without delay. The Chinese remedies have been used for 4000 years and are no longer an experiment. DR. WOO ranks with the best Chinese Specialists in the country and what he has done for others he can do for you.

A consultation costs you nothing.

Office Hours: 9 to 6. Sundays 10 to 12
DR. SING HERB CO.
491 10th St., Near Washington St.
Phone Oakland 3259
Oakland, California.

ATTORNEYS-AT-LAW

J. E. RODGERS

Attorney-at-Law
Martinez California

R. J. Robertson, D. V. M.

VETERINARY SURGEON AND DENTIST

537 Fifth St., Richmond, Cal.
Phone Richmond 1216

T. & D. RICHMOND THEATRE

Paramount Pictures

MATINEE DAILY 2:15 to 5:00

MONDAY AND TUESDAY

SHIRLEY MASON
—IN—
the Edison Photodrama
"THE LAW OF THE NORTH"

PICTOGRAPH

COMEDY

THE CRAVEN HOSPITAL

Conducted by Graduated Nurses
MEDICAL, SURGICAL and MATERNITY CASES.
Baby Incubator Installed.
Received under the care of their own physician.
10th & Clinton Phone 854

SATISFACTION GUARANTEED

Work called for and promptly returned. We know that some people are skeptical and regard the cleaning of soiled articles as uncertain and experimental. Given a trial, we will convince the most skeptical that our finished work looks as good as new.

ELITE CLEANING CO
265 Fifth St. Phone 524
We Call and Deliver

FOUND

FOUND—Purse, owner can secure same by proving property and paying charges at Record Herald office. 4-23-tf

EXCHANGES

HAVE you vacant lots that you want to turn over for income bearing residence property. I have a modern five room house and two lots in central section of city, that I would consider exchanging for vacant lots suitably located. In answering give lot and block number, what value of lots are, and whether street work is paid or not. Address Box 184, Richmond, Cal. 2-29-tf

NOTARY PUBLIC

NOTARY PUBLIC—I make and acknowledge all kinds of legal papers; deeds, mortgages, contracts, leases, etc. Houses to rent; fire insurance. H. G. Stidham, 163 Washington avenue. Phones, office 868. Residence 920. 8-27-tf

DISEASES OF MEN

Sores, swellings, discharges, nervous, skin, blood poison, etc., quickly treated; charges very reasonable; consultation free.

DR. T. D. HALL
707 Broadway, upstairs, near Seventh St., Oakland, Cal.

Lohse's SEA FOOD MARKET

FRESH FISH Crabs, Clams, Etc. Received Daily.

Macdonald at 4th St. Telephone 939

NOTICE!

Under Entire New Management

When you want a good supper after the Theater, a French dinner, or Lunch, a Special Dinner Party, a Wedding or Society Party, a Short Order to your tasts, Visit

The Portola Cafe

For Service and Good Eats
Dennis Johnson, Manager
704 Macdonald Avenue Phone Richmond 605

Tilden Lumber Co.

PRICE---QUALITY---SERVICE

E. M. TILDEN, President
YARDS—Oakland, Berkeley, Richmond and Crockett
Office and Mill—15th St. and Nevin Ave. Phone Richmond 81

Certificates of Title Notary Public Abstract of Title
Title Insurance Polices Escrows Handled Inheritance tax Appraiser

PATRONIZE HOME INDUSTRY.

Richmond Abstract and Title Co.

Office—Richmond Abstract and Title Co.'s. Building.
Twenty-Second and Macdonald Ave., Richmond, California.
Telephone Richmond 819 CHAS. G. BACON, Manager.

BUILDING MATERIAL, DRAYING, HAY AND GRAIN
PICNIC PARTIES AND MOVING

E. H. Higgins Co.

Successors to Johnson & Braine
Office 400 Macdonald Ave—Phone Rich. 262 Warehouse Phone 448

COAL Draying and Storage

PILLOW BROS.
705 Macdonald Ave Phone 91

BERT CURRY
UNDERTAKER—EMBALMER
Parlors—27 Park Place
Service Day or Night
Day and Night Phone 429

Auto Service Phone 598
ARTHUR A. BARBER & CO.
Funeral Directors
Lady Attendant for all Ladies and Children's Cases
263 FOURTH ST.

E. B. SMALLWOOD
Undertaker—Embalmer
DEPUTY CORNER
727 Macdonald Avenue
Phone Richmond 113

THESE PAINTERS CARRY LIABILITY INSURANCE

ZEB KNOTT
Sherwin-Williams Paints, Stains and Varnishes
All Grades of Wall Paper
Painting and Paper-Hanging
All Work Guaranteed
319 North Seventh Street

Phone Richmond 823
A. BRUNNER
PAINTING, PAPERHANGING AND TINTING
WALL PAPER, PAINTS, OILS AND VARNISHES
1310 Macdonald Avenue

A Gas Range Will Do It

Fry—broil—bake and make your cooking more successful.
It will lessen your labors about the house.
Yes! It will be more economical too.

Don't delay:—
Selecting a Gas Range.

See Specials on Display by Local Dealers.

Pacific Gas and Electric Co.

13th and Clay Sts., Oakland Lakeside 5000
Branch Office: 709 Macdonald Ave. Phone Richmond 581

Richmond Winery.....
.....Family Liquors
PHONE RICH. 398
8th & CHANSLOR
PROMPT
COURTEOUS
SERVICE
Distributors of St. Maxine Table Wines, Liquors and Cordials

Everything In Fireworks
See Our Window Display
ON SALE NOW
EBERHART'S
917 Macdonald Ave. Phone Rich. 217

Save Money
BY COMING TO US

Miss Viva Thomas the daughter of Mr. W. A. Thomas a well-known merchant of Livermore, spent over $4000 with doctors without relief. We Cured Her in Two Months
Read Her Testimonial and Be Convinced:
"For 4 years I suffered from abdominal dropsy and in that time my father spent $4000 with physicians trying to cure me. Every 3 or 4 months I had to go to a hospital for temporary relief. I had little hope when I came to you but in 2 months I had entirely recovered to a normal condition."
Absolutely free Consultation and Diagnosis.
Office Hours—10 to 8
Sunday and Holidays—10 to 12
DRS. CHAN & KONG
901 Clay St., Cor. 9th Oakland, Cal
Phone Oakland 6349

Subscribe for the Record-Herald.

An Electric Iron

for the three housewives during hot summer days.
DO AWAY FOREVER WITH the tiresome journeys to and from the kitchen stove, with its dirt and discomfort, by using an ELECTRIC IRON.
THE BRIGHTLY POLISHED nickle surface glides gently over the delicate material, always "just the right temperature"—enabling you to press clothes smoothly and quickly.
Easily attached to any Electric socket.
Price $4.75 up at any dealers.
Buy now before the price advances.
WESTERN STATES GAS & ELECTRIC CO.
317 6th Street Telephone 115
HELP END THE WAR.
Make YOUR subscription to the Liberty Loan through this company or your bank.

SPEED MARTIN TO GO TO ARIZONA WITH TEAM

(Special to the Record-Herald.)

MARYSVILLE, June 26.—'Speed' Martin, the winning moundsman for the Marysville Giants, pitched his last game for the Giants Sunday at Gridley. Martin has accepted a call from the fans at Hayden, Arizona, and is now on the way to report to the club at that place. If Hickey, who is having trouble with his arm, does not soon develop into himself again, the Marysville directors will have to hustle another twirler.

TENNIS SEASON IS USHERED IN BY TOURNAMENT

Tennis season was probably officially ushered in Saturday by twelve crack players who participated in the singles and doubles tournament at the Pacific Gas and Electric picnic at East Shore park.

The courts at East Shore park promise to receive quite a run this season owing to the fact that the high school tennis courts were recently dismantled to make way for the new school annex.

DIAMOND NOTES

PASS IT AROUND.

Captaining a team of councilmen must be a stiff job. Hartnett passed the job to Long last night and the latter to Picton. Since the Council has about nine games yet to play throughout the county it was thought a different captain should be secured for each game.

WAS BEST PLAYER.

Of all the eulogies said of H. L. Penry retiring councilman last night the saddest was that he was the best player on the council team.

DID HER BIT.

Cunningham, Bankhead, McGinnis and Shaw, all former Richmond ball players singled in the Northwest League yesterday.

HELLO SCHINK.

Schinkle who formerly played here is now up in the wilds of Butte, Montana. He's playing with a fast team in that place until such time as he can get his salary arm into condition.

Bowling Notes

BOWLS 235

Levy of this city in the Call Bowling Tournament in San Francisco two nights ago bowled the exceptional high score for one game of 235.

IN THIRD PLACE.

The Richmond bowlers are in third place in the tournament of the East Bay Cities now in progress at Oakland. The Richmond team comprises six men who are averaging 172.

AFTER HIGH SCORES.

The Standard Oil Bowling Club when it meets on the alleys Thursday evening will start hitting the high spots after some of the high scores piled up for the past week.

COMING EVENTS

JUNE 27—The Ladies' Aid of the Wesley Methodist church will give a tea party at the home of Mrs. H. A. Woodcock, 503 Twelfth street.

JUNE 28—Whist party for benefit of St. Paul's Catholic Church in church hall, San Pablo. Tickets, 25 cents. Dancing and refreshments.

JUNE 28—Women of Woodcraft whist party in W. O. W. hall for the benefit of the Red Cross society. Score cards, 25 cents, and valuable prizes to be awarded for every fifth table.

JUNE 30—Zephyr Rebakah calico dance, Fraternal hall. Tickets 25 cents. Lenzen McRacken orchestra.

JUNE 30—Native Sons' dance at East Shore park, given by the Richmond and Claremont [illegible]

JULY 21—Knights of Pythias dance at East Shore Park.

JULY 28 — Shriners' Red Cross benefit dance at East Shore park.

HOUSE MAY SOON START ON HARBOR

(Special to the Record-Herald.)

WASHINGTON, June 26.—While the Senate is occupied by the control bill, the House will proceed with the rivers and harbors bill, to be followed by the Administration measure authorizing the President to direct priority in railroad shipments, which has passed the Senate.

LOCALS - MODESTO LEAD MERCED IN BETTER PLAYS

Comparing Merced with Modesto and Modesto with Richmond in the matter of batting, fielding and base running, it is found that Modesto has the lead over Merced despite the fact that the latter has won the majority of games.

The Merced team, as in former years is erratic, depending more upon rallies at various stages of the game to pull a victory over for her.

Against this style of playing is the consistant form of baseball which is accredited to Richmond and Modesto and which while it is sometimes unsuccessful, brings the best results at the end of a season.

Richmond plays Merced at Merced on July 4th and should attract much attention owing to the widely different form of baseball played by each team.

WITH THE ANGLERS

Catches of striped and black bass are reported in big quantities off Ferry Point Sunday.

* * *

A limit catch of red tailed perch was made by H. F. Smith, Standard Oil employe off Red Rock Sunday.

* * *

Two steelheads were caught off the entrance to San Pablo creek Sunday. They weighed twelve pounds each.

* * *

Sailors fishing on a Standard Oil tanker off the Long Wharf yesterday hooked a small shark. The fish was three feet long and weighed thirty pounds.

Green Trading Stamps at
The Big Store
The Big Store will continue giving Green Trading Stamps during the month of June and until July 3rd. After that date we will discontinue giving these stamps so avail yourself of the opportunity to fill your stamp book now.
THE KLEMENT COMPANY
June 6-July 6-E.O.D

BACKACHE IS DISCOURAGING
But Not So Bad If You Know How To Reach the Cause.
Nothing more discouraging than a constant backache. Lame when you awaken, pains pierce you when you bend or lift. It's hard to work or to rest. Backache often indicates bad kidneys. Richmond people recommend Doan's Kidney Pills. Read this case:
A. B. Hall, real estate, 223 Fifteenth St., Richmond, says: "I think the jarring and jolting of the auto is what affected my kidneys and caused weak back. Many times, when I tried to get on or off the machine, I got a catch in the small of my back and could hardly move. The action of my kidneys was irregular and the kidney secretions were highly colored. I had dizzy spells when things seemed in a blur. Three boxes of Doan's Kidney Pills cured the backache and dizzy spells and made my Kidneys normal."
Price 50c, at all dealers. Don't simply ask for a kidney remedy—get Doan's Kidney Pills—the same that Mr. Hall had. Foster-Milburn Co., Props., Buffalo, N. Y.

Modern In Every Way
Entirely Remodeled
THE PALM
Mrs. R. L. Totman, Prop.
305 Macdonald Avenue
Single Rooms—Rent Reasonable

CHICHESTER S PILLS
THE DIAMOND BRAND. [illegible]
Ladies! Ask your Druggist for Chi-ches-ter S Pills in Red and Gold metallic boxes, sealed with Blue Ribbon. Take no other. Refuse dangerous substitutions and imitations. Buy of your Druggist and ask for CHI-CHES-TER S DIAMOND BRAND PILLS, for 35 years known as Best, Safest, Always Reliable
SOLD BY DRUGGISTS EVERYWHERE

NEWSPAPERMEN TO BE GUESTS OF MGR. REARDON

One can almost hear the put, put of the machine guns, the steady boom of the cannons, and hoarse shouts of men and officers in that smashingly realistic war picture of "Official British War Films" which will be shown newspapermen and officials at the Richmond T. and D. tomorrow morning.

The films will be shown to the public on Friday and Saturday nights.

These pictures were taken under the direct supervision of the British government.

The special showing of the pictures tomorrow morning has been arranged for 11:00 o'clock by Manager Reardon.

Mrs. P. R. Gardner and Mrs. Rose Michel have returned to this city from Santa Cruz where they visited for several weeks.

NEW CLUBHOUSE TO BE DISCUSSED

A discussion of the proposed clubhouse will be the principal topic for members of the South Richmond Improvement club at their meeting at the home of Mrs. A. W. Parker, 534 Ohio street tomorrow afternoon.

The meeting will open at 2:00 o'clock and all members of the club are requested to be in attendance.

The meeting will open at 2:00 o'clock and all members of the club are requested to be in attendance.

FOR SALE
$1100 Buys 2 lots, 1½ block Macdonald Ave. (Some terms.)
$1300 cash buys 20 acres good land near Fresno.
$2200 buys Modern 5-room cottage on Bissell Ave. (Some terms.)
$3000 buys 7-room modern house on Bissell Ave. Large lot. (Easy terms.)
$525.00 buys 1 lot on 2nd St., between Macdonald and Bissell.
CONN BROS.
253 Sixth Street.
6-26-4t

400,000 Messages

A Day's Work
Every 24 hours, more than 400,000 messages are sent by
WESTERN UNION
to 26,000 cities, towns and hamlets. Over 40,000 employees give them faithful and efficient attention.
Telegrams—Day Letters—Night Letters
Cablegrams—Money Transferred by Wire
THE WESTERN UNION TELEGRAPH CO.

Harris & Klarkowsky
Dealers and Makers of
Auto Tops—Cushions—Lazy-backs—Seat Covers
All Body Accessories
Tire Covers Made to Order
The Famous
Victor Top Dressing
Applied in shop for the price of the dressing
ALL WORK GUARANTEED
New Location—109 Macdonald Avenue
Phone 109 for Special Orders

"DEAR,-Stop Your Dandruff by using Pompeian HAIR Massage."
"Dandruff has made your hair straggly, thin looking and lifeless. Your coat collar is always covered with ugly scales. Stop your Dandruff now. You can. Just look at my hair. The Dandruff is entirely gone and almost overnight Pompeian HAIR Massage made my hair attractive."
The success of Pompeian HAIR Massage is in its name—"Massage." It is a treatment, not merely a tonic. The massaging (rubbing) of the scalp wakes up the roots of the hair to new life. This massaging also opens the pores [illegible] to the wonderfully stimulating liquids in Pompeian HAIR Massage. Dandruff goes. Your hair will become and stay healthy, vigorous, attractive.
All that is needed is a little massaging once or twice a week. One application shows results. Your scalp will immediately feel clean and invigorated. In one month your Dandruff will be gone.
Pompeian HAIR Massage is a clear amber liquid. Not oily. Not sticky. Very pleasant to use.
"Greatest treatment for Dandruff in the world" says J. A. Y., Chicago, Ill. "and I speak from experience. My hair before I started using it had gone beyond the ordinary stages of Dandruff and was covered with scales which embarrassed me greatly. I have introduced Pompeian HAIR Massage to my friends."
Practically every user says—one bottle shows actual results. Get a 25c, 50c or $1 bottle at the [illegible] and say the same.
Have your barber every now and then apply a careful Pompeian HAIR Massage. Used in over 30,000 of the best barber shops from Maine to California.
Made by the reliable makers of the famous Pompeian MASSAGE Cream and Pompeian NIGHT Cream. Adv. 3P

THE STORE FOR EVERYBODY

WATCH THIS SPACE EVERY DAY AND SAVE MONEY

All-Over Gingham Aprons Special @ 49c

Men's Wash Ties ..... 15c and 25c

36 inch Curtain Scrim per yd. 15c

32 inch Amoskeag Chambray per yd. 20c

Misses extra heavy Twill Bloomers, (4 to 14) 75c

Meet Me at **The Fair** Save Money

C. C. OLNEY

Phone Richmond 811 731 Macdonald Avenue

COUNCIL MAY QUASH POLICE CHARGES; RUMOR

(Continued From Page One)

the Federal court in San Francisco recently, in which Johnson, charges Walker and former patrolman Frank Standiford with using "third degree" methods on him while in jail. His affidavit says:

"Walker urged me to confess to passing a fictitious check, saying he, (Walker), the district attorney, and myself were all ——— lodge members. Confess and you'll get probation. If you don't you'll get 14 years."

Police Sergeant Jennings, charges Walker sent a communication to him while in the Lane hospital and still under the influence of ether which he signed and which was used in the dismissal of Inspector Eigenman from the police force.

Jennings, also, charges Walker with having urged him to swear to a falsehood about the date of the letter if asked by City Attorney Hall when it was written.

RICHMOND THEATER PRESENTS NEW PLAY

Through the Kleine-Edison-Selig-Essanay Service comes Edison's latest super-feature "The Law of the North," which will be the leading attraction today at the Richmond Theater. Shirley Mason, seventeen and charging, hailed as Filmdom's newest, brightest star heads a cast made up of favorite Edison players, several of whom have themselves earned the title of "star". Sally Curte, featured in many Edison triumphs, and especially remembered for her splendid work in "The Magic Skin," is, next to Miss Mason herself, the most important feminine member of the cast.

FIRE ESCAPES.

Councilman Gerlach brought to the board's attention last night the matter of installing fire-escapes on the halls and lodging houses of this city. The matter went over one week.

DEPUTYS' SISTER TO WED GRASS VALLEYIMAN

Miss Pearl T. Deadrich, sister of Deputy City Clerk John Deadrich will become the bride of Chester Lowney, Grass Valley rancher at a pretty wedding ceremony to be performed at the home of the bride's parents 632 East Seventeenth street Oakland, Thursday at high noon.

The couple will be attended by Edward Deadrich and Miss Catharine Deadrich, brother and sister of the bride. After a brief honeymoon they will make their home at Grass Valley.

LOCAL MENTION

Pertinent remarks about well-known People in Richmond Happenings about Town

ENTERTAINED.

The Delphian Club was entertained this afternoon at the home of Mrs. J. E. Cryan, 710 Chanslor avenue.

TO TIA JUANA.

Joseph Krah, popular Standard Oil employe of this city together with his wife and daughter and Miss Stephens of San Francisco will leave tomorrow for a two weeks motor trip in the southern part of the state. Krah plans to cross into Mexico and visit Tia Juana and other towns on the border.

ARRESTS WOMAN.

Mrs. Harriet Herkimer, whom the police say is insane, was arrested by officer Sam Wright Sunday evening at her home 2004 Nevin avenue. Wright claims the woman to have drawn a revolver on him as he attempted to arrest her.

SOUTHERN PACIFIC TIME TABLE

Time Table effective January 10, 1917. Subject to change without notice

Leave Richmond	Train No.	West Bound—Toward San Francisco	Arrive San Fran.
6:26 a.m	No. 13	From Portland and North	7:30 a.m
6:52 a.m.	No. 87	From Bakersfield, Modesto and Marts.	7:50 a.m
7:08 a.m.	No. 23	From Tonopah and Reno	8:10 a.m
8:15 a.m.	No. 41	From Livermore and Vallejo	9:10 a.m
8:35 a.m.	No. 19	Stop let off passengers from east Ogden	9:30 a.m
9:10 a.m.	No. 1	Stop let off passgrs from east Chepenne	10.10a.m
9:19 a.m.	No. 81	From Tracy,Calistoga and Santa Rosa	10:10 a.m
10:15 a.m.	No. 45	From Sacramento	11:10 a.m
10:37 a.m.	No. 47	Stops let off passengers, North Davis	11:30 a.m
12:15 p.m.	No. 49	From Los Angeles, Modesto, Martinez	1:10 p.m.
12:25 p.m.	No. 127	Except Sunday From Port Costa	1:30 p.m
3:32 p.m.	No. 29	From Sacramento	4:30 p.m
4:48 p.m.	No. 15	Stops let off passengers from Portland	5:50 p.m
5:05 p.m.	No. 43	From San Ramon and Santa Rosa	5:50 p.m.
5:21 p.m.	No. 129	From Avon and Martinez	6:30 p.m.
5:41 p.m.	No. 21	From Gerber, Sacramento	6:30 p.m
6:56 p.m.	No. 5	From Chicago	7:50 p.m.
7:59 p.m.	No. 83	From Bakersfield, Modesto and Martinez	8:50 p.m
9:45 p.m.	No. 209	From Colfax, Sacramento & Way	10:40 p.m
6:47 p.m.	No. 27	From Sacramento	7:50 p.m
10:15 p.m.	No. 85	From Fresno, Newman and Martinez	11:20 p.m
4:15 p.m.	No. 109	From New Orleans, Los Angeles	5:10 p.m.

Leave San Fran.	Train No.	East Bound—From San Francisco	Arrive Richmond
11:40 p.m.	No. 86	For Bakersfield, Martinez	12:31 a.m.
6:20 a.m.	No. 28	For Sacramento and Dunsmuir	7:10 a.m
6:20 a.m.	No. 36	For Martinez, Newman and Fresno	7:16 a.m
7:20 a.m.	No. 22	For Sacramento	8:08 a.m.
8:00 a.m.	No. 42	For Calistoga, Santa Rosa, San Ramon	8:46 a.m
9:00 a.m.	No. 84	For Martinez, and Bakersfield	9:46 a.m
9:00 a.m.	No. 24	For Tonopah	9:54 a.m
9:40 a.m.	No. 126	For Port Costa	10:28 a.m
10:20 a.m.	No. 20	For Ogden and Chicago	11:09 a.m
10:40 a.m.	No. 8	For Martinez, Bakersfiedd, Los Angeles	11:30 a.m
11:40 a.m.	No. 14	For Sacramento, Dunsmuir and North	12:31 p.m
12:40 p.m.	No. 120	For Martinez and Avon	1:33 p.m
1:40 p.m.	No. 10	For Sacramento and Chicago	2:32 p.m
2:00 p.m.	No. 46	For Oroville, Sacramento	2:48 p.m
3:40 p.m.	No. 44	For Calistoga, Santa Rosa, Livermore	4:30 p.m
4:00 p.m.	No. 50	For Tracy and San Joaquin Valley	4:48 p.m
4:00 p.m.	No. 2	(Flag) Stops for points east Cheyenne	4:52 p.m
5:00 p.m.	No. 48	For Sacramento and Oroville	5:50 p.m.
6:00 p.m.	No. 56	For Martinez and Tracy	6:53 p.m
6:40 p.m.	No. 6	For Truckee, Reno and Chicago	7:32 p.m
8:20 p.m.	No. 16	For Sacramento and north	9:13 p.m.

H. A. STIVER, Agent.

"They Also Serve" Who Stay Behind—and Work.

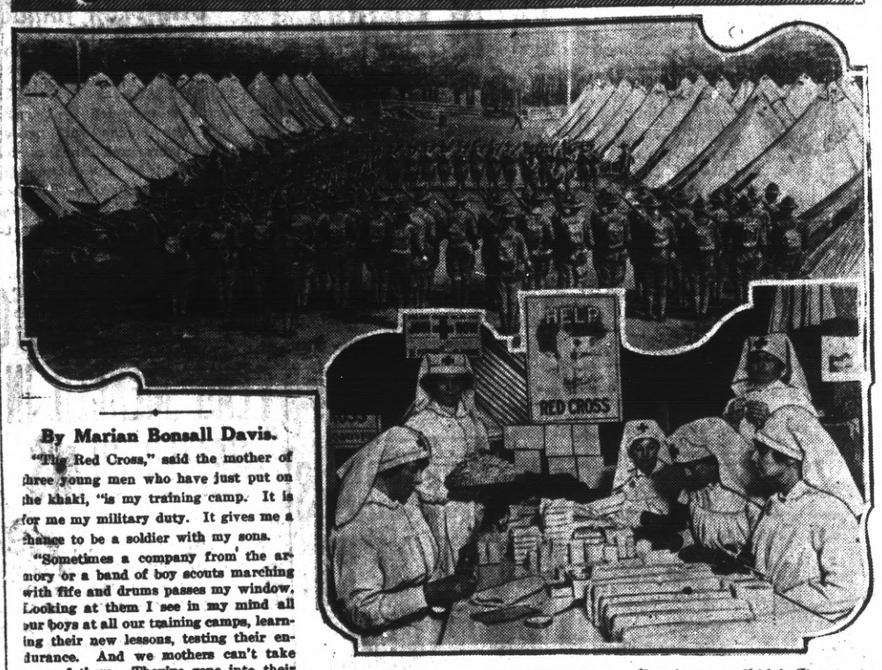

Red Cross Workshops Are the Humanitarian Plattsburgs in Which Women Are Doing a Bit Comparable in Importance to That of the Men in Training.

By Marian Bonsall Davis.

"The Red Cross," said the mother of three young men who have just put on the khaki, "is my training camp. It is for me my military duty. It gives me a chance to be a soldier with my sons.

"Sometimes a company from the armory or a band of boy scouts marching with fife and drums passes my window. Looking at them I see in my mind all our boys at all our training camps, learning their new lessons, testing their endurance. And we mothers can't take care of them. They've gone into their man's world.

"I think I can imagine some of the emotions that are being born in them. They are so young—their eyes are misty, sometimes, as they march. Already they must look sometimes into the soldiers' immortality—at guard mount—taps on last Memorial Day.

"It is hard to be a woman. Yet, if it were not for me these three clear eyed boys with their straight backs, their flushed, damp faces and their passionate young idealism would not exist. Because of me there are three soldiers serving the colors.

"It is glorious to be a woman.

"I take up my sewing box and sew a little red cross on the jacket of the pajamas I am making, and wonder who will wear it and what the red cross will make him think of. Curiously, even if my boys are in the hospital to which this garment goes; I want it to be worn by some other mother's boy; and I want my boys to wear the things made by some other mother. Some way it seems to me to make motherhood go deeper.

"Perhaps it will be worn by some black man or some black boy from Africa who will think it is funny; perhaps some young French officer; perhaps some Italian peasant, like my iceman; perhaps some wounded German prisoner—and I have the privilege of giving to the soldiers of the world.

"It glorifies the material I work with. Thrillingly it glorifies money. Think! One cent buys iodine to disinfect a wound. If the iodine shouldn't be there—but it won't fail. Mothers and fathers won't let it fail now they know."

TRANSFERS OF REAL ESTATE

Reported Daily By Richmond Abstract and Title Company.

Instruments Recorded June 13, 1917

The Truman Investment Co. to Great Western Power Co. Right of Way, over tract at intersection of Wildcat Creek with 9th St. Truman Addition Richmond.

V. Casaaza to Great Western Power Co. Right of Way. $1. Lot 6, Sampson Tams Ranch.

Richmond Annex Land Co. to Brown & Rose Goodin. Deed $10. Lot 19 Block 45, Richmond Annex.

Richmond Annex Land Co. to E. G. Hawthorn. Deed $10. Lot 24 Block 41, Richmond Annex.

Estate of Daniel Collins, deceased to E. B. Smallwood. Order Confirming Sale R. E. $225. Lot 28 Block 1, Pullman Townsite.

L. C. & K. L. Gillan to Alice E. & Mark W. Smith. Sat. Mtge. Lots 10-11 Block 123, City of Richmond.

Alice E. Smith to Harold A. Harvey. Deed $10. Lots 10 11 Block 123, Amended Map City Richmond.

Sylvester Martz to John Huggler. Sat. Mtge. Lot 11 Block A, First Addition to Bay View Park.

E. M. Downer, W. L. Ballenger, Trustees to Miles G. Humphreys. Par. Recon. Lot 71, Richmond Home Tract.

MOTHER GOOSE SOCIAL AT COMMUNITY CLUB

A Mother Goose entertainment will be held at the Community clubhouse in San Pablo this evening. Admission to the entertainment will be free, only refreshments being charged for. The meeting will be the last to be held until after the July holidays.

LADIES AID TEA PART YWEDNESDAY

On Wednesday afternoon the Ladies Aid society of the Wesley Methodist church will give another of their popular teas at the home of Mrs. Woodcock, 503 Twelfth street. The committee on entertainment is Mrs. A. Howard, Mrs. C. D. Rogers, Mrs. Lawrence, Mrs. Paris and Mrs. Woodcock. A special invitation is given to all strangers of the congregation to come and get acquainted and enjoy a social afternoon.

ENLISTS.

George H. Brennaman son of Dr. I. T. Brennaman of Stege has enlisted in the engineering corps of the United States army.

CALIFORNIA TOWEL SUPPLY CO

Towel service furnishes offices barbers and bars. We supply coats and aprons. We furnish the supply—you use it. Cheaper than buying your own. Branch office, Record-Herald building, telephone 76. Telephone your order and the man will call on you.

PASSING THROUGH THE SUBMARINE ZONE IN FRENCH WATERS; HOW IT FEELS; LIFE ON FRENCH FRONT TOLD BY LOCAL BOY

American ambulance units in France are filled to overflowing and the new wrecruits are being transferred to the ammunition auto trucks which run right to the first line trenches, according to Bert Lamoine, brother of Fred and Carl Lamoine, druggists of this city who is in Paris.

As fast as mail is brought here from the war zone, the Record-Herald will publish Bert Lamoine's letters for the benefit of its readers.

His first letter written onboard the ship when but two days from France and right in the heart of the submarine zone follows:

Record-Herald, Richmond Cal.,

On Board Ship:

The Declaration of war by America seems to have made a bunch join the ambulance corps. There are 200 on this ship. Life on shipboard is monotonous, there is hardly anything to do. The "Chicago" is a second rater. No service is given and staterooms are nothing. The food is French and very good.

At the present time we are two days from France and believe me I'll be glad when we land, not that I'm afraid of submarines, but I don't relish the idea of a salt bath. Orders are given to sleep in your clothes and if possible to sleep on deck with your lifebelt on. But what's the use. It's rather cold outside so I have staid in my pajamas in my stateroom so far and intend to do so.

The decks are crowded with people sleeping on them. We do nothing but play cards, quoits, shuffleboard and drink champagne which is as cheap as common wine.

There is always excitement when a ship is sighted and we watch it until it comes abreast. At the present time the lifeboats are out over the water ready to be dropped at once. Every precaution is being taken. At night all the ship portholes are closed and no light allowed to get out.

At night we sit on the deck and sometimes we see big fish following the ship. We also see a flash of light in the water made by the phospherous and sulphur. It looks like an electric light flashing. Every day we put on our lifebelts and go to our lifeboats where we sit, so you can see what things are like.

Right now we are in the most dangerous part of the submarine zone.

Yours Bert.

His next letter was written immediately upon his arrival at Paris, France. It follows:

Paris France, June 1, 1917.

Please excuse this letter if it is written worse than some of the others as I am sitting on a tent cot and writing on a suitcase. I am at the ambulance headquarters. The ambulance service is so filled at the present time that they are transferring men to the Camion service which is the big trucks hauling the ammunition and shells to the first line trenches. Everything here is military and bunches of soldiers.

Constantly we hear the hum of aeroplanes overhead.

The headquarters are situated in the river Seine and very near the Eiffel tower. This is a beautiful spot. The trip up the river Givonne to Bourdeaux was very beautiful. It was a voyage of 50 miles. What a contrast the things to those in the U. S.

The streets are so narrow and everything seems so queer. We are now a military company and somewhat under military rule.

We left Bourdeaux in a third class car which is very disagreeable. We traveled by night and it was fierce trying to sleep sitting up. I had a little sleep in the suitcase rack overhead. It was fierce.

I don't wonder that the French fight so hard for their country as it is a very beautiful one. We have passed many old chateaus and castles which are very old and very beautiful. Paris is a very beautiful city, but have not seen much of it so far. In a little while we are going to the tailors to be measured for our uniforms. We expect to leave here Sunday, where we train for about 10 days in military, about driving Pierce-Arrow trucks and in French conversation.

This is a great life if you don't weaken. Will write to you soon with a longer letter.

Yours Bert.

RETURN HOME.

Mrs. H. J. Knowland accompanied by her little daughter left the Craven hospital today for her home at Crockett.

CLASSIFIED ADS

Too Late To Classify

FOR RENT—Modern five room flat; 2017 Nevin Ave. Call mornings and evenings. 6-26-2t

CARD OF THANKS

We desire to express our heartfelt thanks to the associates and friends for their kindness and sympathy, and beautiful floral offerings sent to us during the bereavement in the loss of our dear son and brother.

MRS. S. COONS,
MR. AND MRS. FRED WAGNER.

CITY COUNCIL

JIT LICENSE.

A jitney license was granted H. M. Buker and P. Church by the council last night.

PASS STREET.

The city engineer reported the inspection of Forty-seventh street complete, and requested its acceptance. It was filed.

IMPROVE BASEMENT.

Estimates for improving the basement of the city hall will total $471 according to the city engineer. The improvement was to be made to give Spanish-American War Veterans and G. A. R. members a meeting place. A call for bids for the work will be made in two weeks.

PROTEST WORK.

Residents on Twenty-third street protested the improvement of that street until such time as the work may be needed. The Harbor Center Land company last night filed a protest against work starting on that street at the present time.

POUNDMASTER.

Poundmaster, Frank Meader reported 23 dogs killed for the past month and $37 in fines collected.

ASK LICENSE.

Application of Ambrose Arno for transfer of the retail liquor license of E. H. Weber at 112 Railroad avenue and Daniel Hogan for transfer of the retail liquor license of E. M Lent of 219 Standard avenue were referred to the license committee for one week.

MORE TIME.

Thirty days time was granted Contractor Cushing for the improvement of Forty-seventh street; thirty days to Johnston and Aguiar for improving Fourth street and sixty days to Contractor Word for the improvement of Twenty-sixth, Tyenty-seventh and Twenty-eighth streets.

DONATION.

A donation of $25 for the purchase of a flag for Company B was made by the council last night. The flag will cost $65 and the money is being gathered by Mrs. I. Jarvis. The flag will be presented to the soldiers by Judge Hiram Jacobs Sunday with Mayor Garrard presiding.

ORDER FORD.

A Ford auto was ordered by the council last night for the street department. The delivery is to be made next month.

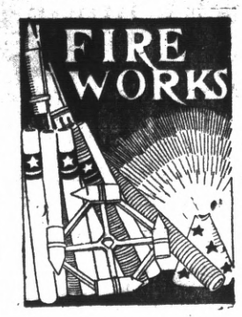

Headquarters FOR Fireworks Flags 4th of July Decorations

BEYERS

1010 Macdonald Avenue

Spent Over **$3500** With Doctors and got no relief

SO DECLARED **MR. R. LEWIS,** PROPRIETOR OF THE LARGE JEWELRY STORE AT ELEVENTH AND WASHINGTON STS. IN THE CENTER OF OAKLAND. AFTER DRINKING **THE FONG WAN HERB TEA,** HE WAS COMPLETELY CURED.

His Unsolicited Testimonial

Oakland, Cal., Mar. 25, 1917

For several years I was troubled with **NERVOUS ATTACKS.** I visited the most prominent physicians in both OAKLAND and SAN FRANCISCO without obtaining permanent results. Finally, when an OPERATION ON MY SPINE had been suggested, I quit and began drinking the FONG WAN CHINESE HERBS. After seven weeks I felt entirely well. This was in September, 1916, and up to the present time, March 1917, there has been no recurrence of the attacks.

R. LEWIS.

Residence, 611 43rd St., Oakland Cal.

This testimonial is authentic and not to be classed with those made up for advertising purposes and dated from inaccessible places. All testimonials printed by us may be easily verified.

Dr. Fong Wan Herb Co.

The Most Reliable

A special study made of each individual case and tea prepared accordingly.

548 EIGHTH ST. COR. CLAY, OAKLAND, CAL.
PHONE OAKLAND 3767.
CONSULTATION FREE

Organ Recital

Clarence Eddy

WORLD RENOWNED CONCERT ORGANIST

Friday Eve, June 29

FIRST CHRISTIAN CHURCH

Subscribe for the Record-Herald.

Job Printing Department.

The Sign of Quality

OUR Workmanship.
OUR Service.
OUR Prices.

On all kinds of Job Work will meet with YOUR Approval.

Richmond Record-Herald